

I, B. W. Woolstenhulme, do hereby certify that I have surveyed the South-west Quarter (1/4) of section numbered Thirty-two (32) of township numbered one hundred five (105) North of range numbered Thirty-nine (39) West of the Fifth principal Meridian, situate in the county of Murray and state of Minnesota, that the annexed plat is true and correct according to said survey. Dated at Falden, Minnesota this 25, day of May, 1894.

B. W. Woolstenhulme
Deputy Co. Surveyor.

we, F. &
and pro
Section
number
number
princ
county
have
lots a
plat
and
of Co
Helm

194
L. W. S. C. W. W. W.
S. C.



Scale 20 chains to one inch
 " → " East mound and pits
 " X " East mound and pits 50 rods north of 1/4 S.
 " Government Mounds & Pits.

Stat
certify
a not
person
to me
execute
they

By

hereby certify
 the South-west
 quarter of
 section numbered
 one hundred
 and one
 of township
 numbered
 fifth
 in the
 Minnesota,
 is true and
 correct.
 This 25, day
 of
 Co. Surveyor.

Know all men by these presents: That
 we, F. D. Lindquist and S. H. Nelson, being the owners
 and proprietors of the South-west-Quarter (1/4) of
 section numbered Thirty-two (32) of township
 numbered one hundred five (105) North of range
 numbered Thirty-nine (39) West of the Fifth (5)
 principal Meridian, the same being in the
 county of Murray and state of Minnesota,
 have caused the same to be surveyed into
 lots and numbered as shown in the annexed
 plat and the said annexed plat is acknowledged
 and filed in accordance with the requirements
 of Law.

Witness:

seal
 seal

State of Minnesota, county of Murray, ss. I hereby
 certify that on the 25 day of ----- 1894, before me
 a notary public in and for said county and state
 personally came F. D. Lindquist and S. H. Nelson
 to me well known to be the individual persons who ex-
 ecuted the above instrument and acknowledged that
 they executed the same freely and voluntarily

June 24 10
 W. H. C. Holloman
 Notary Public
 By R. Richardson
 Deputy

Notary Public Murray Co.

N. 89° 14'
 49.3
 S. 77° 25' 44" 18
 and pits
 pits 50 links north of 1/4 S.

SURVEYOR'S RECORD

Section 30

Township 105

Range 39

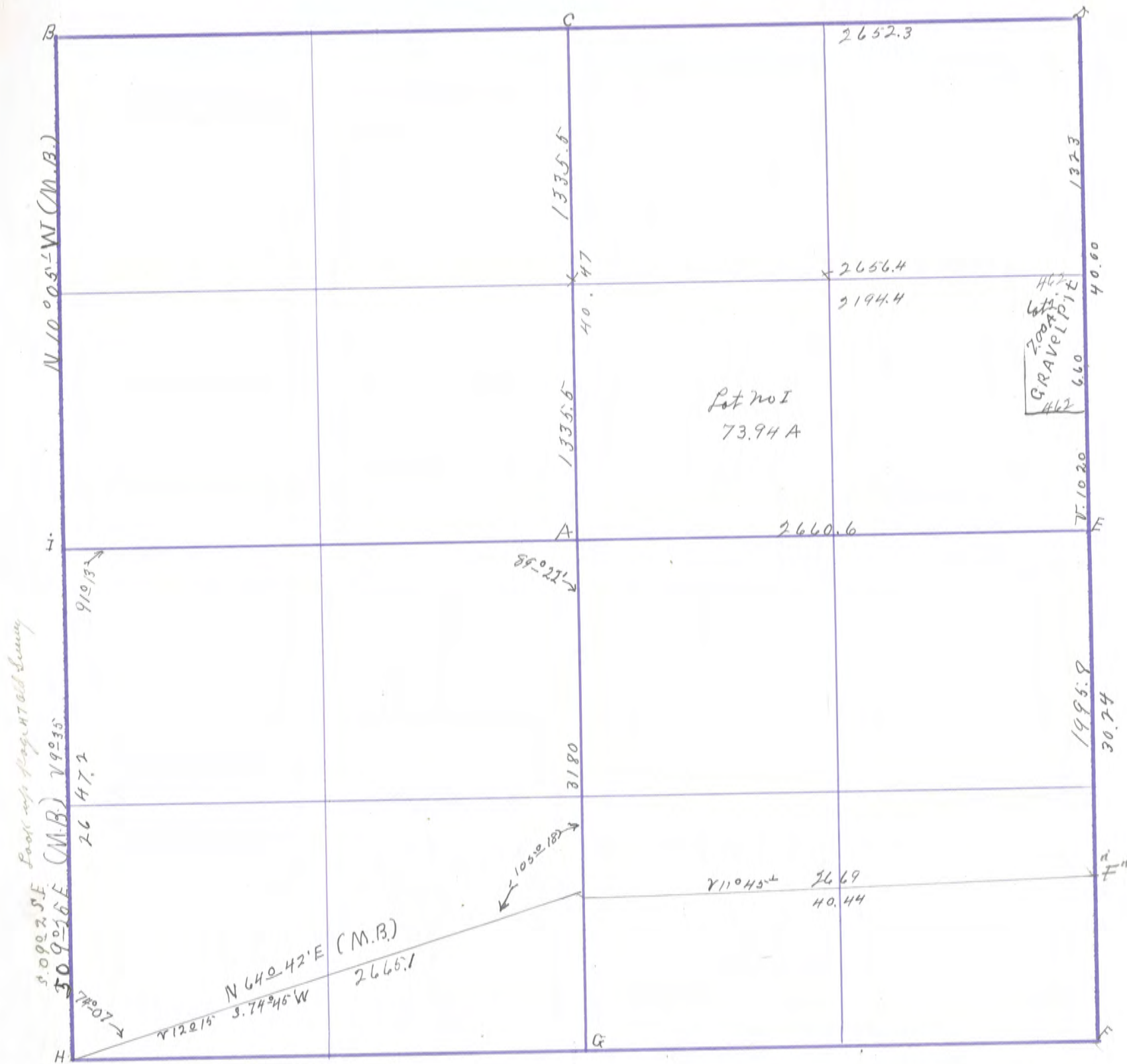

Surveyed May 12-1891

X Stake mound and 4 Pits

B.H. Hoalstencroft

June 20-1922

A. Fence Post in corner

B. Stone grey 12x12 nearly circular on top O

C. Stone in grade est from center of sec. and line from A. G. to C.

D. Est. Equal distant from C + C' Sec. 29 } 481 S. at line B.C.

E. Est. from A. + F'

F. Stone 16x20 flat with cross concrete fence post 33' W + 33' S some 33' E + 33' N. of line E

G. Stone in grade

H. Stone in road concrete fence post 33' S + 33' E

I. Stone in road steel post 33' East

Oct - 1936 F.A. March

"B" "Concrete Stone" : R.P. South Edge of Concrete Post North 32.5'

R.P. Edge of steel post S.W. 40.5'

"I" "Concrete Stone" : R.P. Edge of Steel fence post S.E. 44.5' : R.P. Edge of Steel

Cor post East 32.7'

"F" Located Conc. Monument 1.0' Below Grave / Surface Mar. 23, 1913

30
31

MURRAY COUNTY.

Section 31 Township 105 Range 39
 10798 McGill-Warner Co., Blank Book Manufacturers, St. Paul.

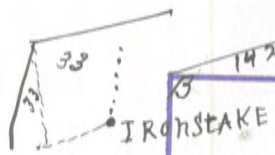

- June 2-1922
- 1. stone in grade 12x12 iron stake 33 ft E. 33'S and on line N.E.
 - 2. stone in N. side of grad Iron stake 33 ft S.
 - 3. stone on line 1/4 line sec 32 - 29' from corner
 - 4. stake & tile balts around it. placed drift alt. 3/4" x 16" north side of stake concrete fence post 33 ft N. of cor.
 - 5. obles Co. Township cor 528' east stone 10x14x18 Grey
 - 6. stone in grade iron ^{pin} 1/2" x 14" 33'E + 33'N.
 - 7. stone in mound. J.W. Hooten & Co. S.

30
 31
 32
 33
 34

SURVEYOR'S RECORD

Section 32 Township 105 Range 39

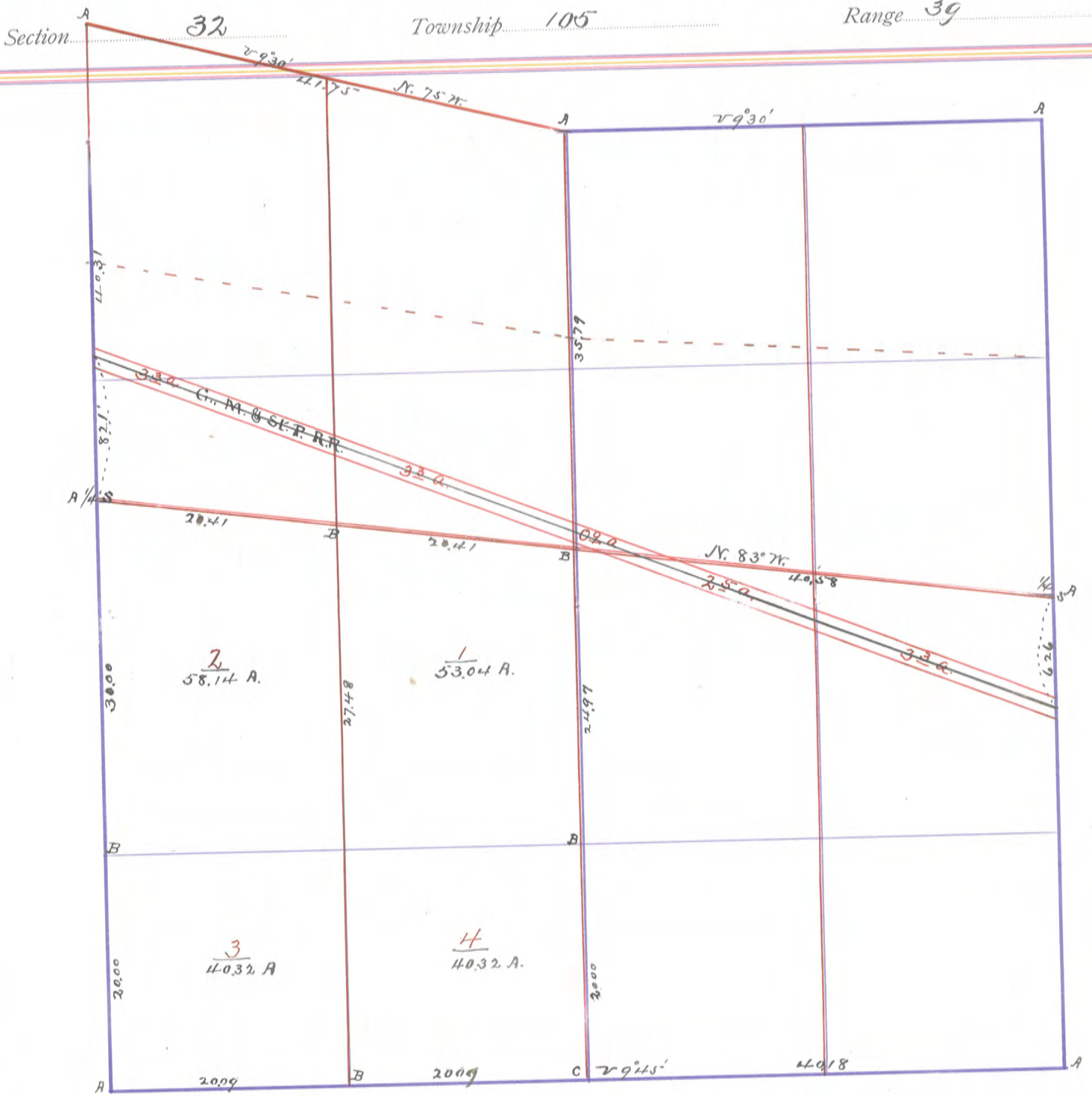

"A" Gov. Corners. Pile & Mound.

"B." Post, Mound & Pile.

"C." " " " " 5-6-76
 50 links N. of line, Found 3/4" Iron Rebar 28" Long 3" Below Roadtop
 { R.R. N.40. in P.P. 33.79' N.E.
 { R.R. N.40. in Brace Post 42.15' N.W.

Surveyed May 25, 1894.

B. W. Translucent, Surveyor.

Field June 1, 1894

32
33

18
19